

Big Mill Wildlife Area / Bald Forty Preserve

700 ACRES / 40 ACRES

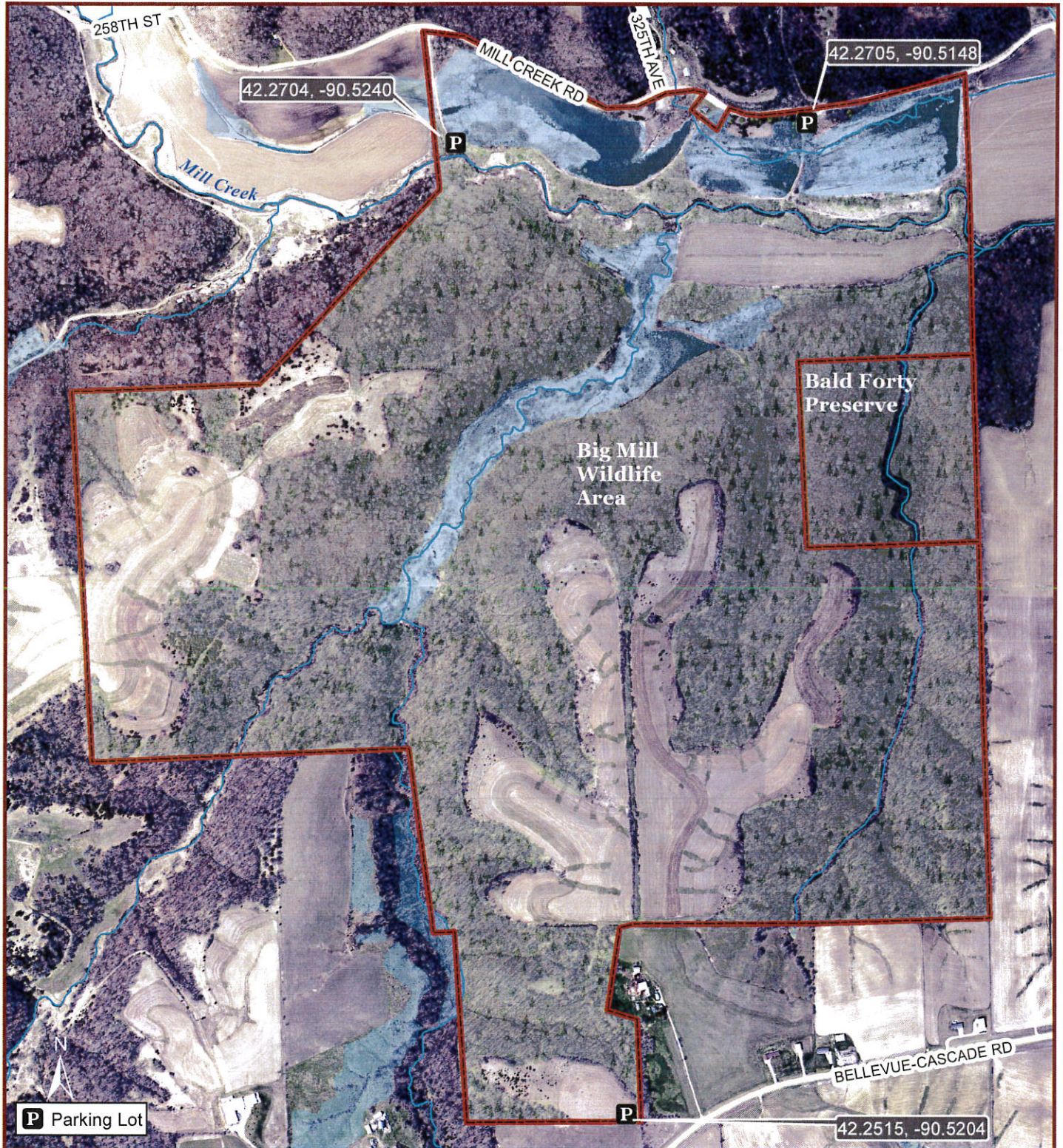

Bald Forty Preserve is a 40-acre tract accessed by walk-in only through the adjoining 700-acre state-owned Big Mill Wildlife Area. This area is named from the clear cutting done on the property in the 1940's. Since that time the area has reforested itself into a well-established mixed hardwood forest. Parking lots are 5 miles west of Bellevue on Bellevue-Cascade Road and Mill Creek Road.

**Jackson
County
Conservation**

18670 63rd Street
Maquoketa, IA 52060
(563) 652-3783
jacksonccb.com